CBD STORE

Designed By

NOTCH SOLUTIONS
WEB DESIGN & MARKETING

561-717-8187 or support@notchsolutions.com

https://notchsolutions.com

@notchsolutions @notchsolutions @notchsolutions @notch-solutions

We can customize this theme for you!

For $599 we will add your logo, change colors, change font, add your images, add your content (to homepage) and link your social media.

Contact us today to get the ball rolling!

We Offer

Custom Website Design

Define > Design > Develop > Deploy
Adobe XD Design Comps & Revisions. CORE Design Integration. Browser & Device Testing. Launch & Test!

Starting at: **$2500**

We Offer

Marketing Services

SEO, Ad Management, Social Media, Content Writing, Newsletters & More!

Starting at: **$350 per month**

CBD STORE

Theme Documentation

HEADER

Free Shipping For All Orders

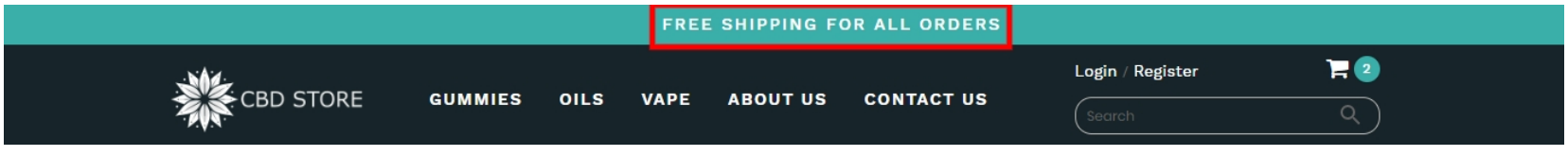

To change the "FREE SHIPPING FOR ALL ORDERS"

➢ Connect to your store through FTP and navigate to template folder **/web/assets/templates/3dcart-cbd-store-core-premium/**
➢ Look for the file named frame.html and download it to your computer.
➢ Open the file in your text editor to make changes. After your changes are complete make sure to upload it back to the same folder and replace the file there.
➢ In the file frame.html look for the code below to modify the content as needed.

CODE:

```
<div class="header-top">
    <div class="container">
        <p class="text-center" style="font-size: 15px;">Free Shipping For All Orders</p>
    </div>
</div>
```

Logo

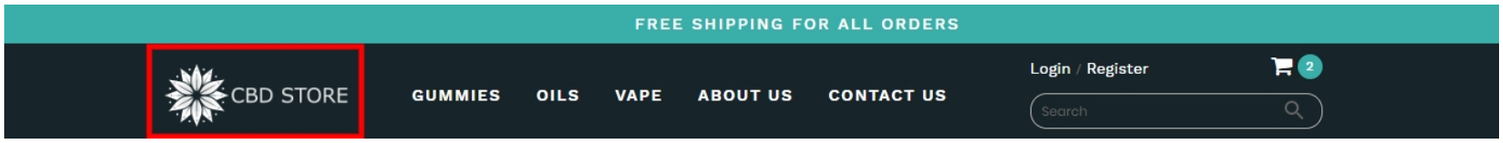

For instructions to change the logo, please refer to:
https://support.3dcart.com/knowledgebase/article/View/630/5/how-do-i-add-logos-to-mystore

Category Navigation:

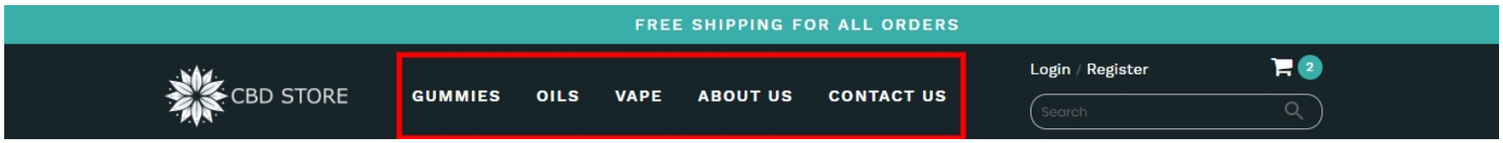

Please refer to https://support.3dcart.com/Knowledgebase/Article/View/178/9/how-do-i-use-categories for details of managing categories.

HOMEPAGE

Carousel:

You can add up to 6 slides on the homepage main slider
To create a slide;
❖ In your store admin go to Modules in the left menu.
❖ Search for Homepage Carousel and click Change Settings.
❖ Upload images to media library and use their URLs in slide
How to upload images?
https://support.3dcart.com/Knowledgebase/Article/View/389/6/how-do-i-uploadmy-product-images

To change the text:
➢ Connect to your store through FTP and navigate to template folder **/web/assets/templates/3dcart-cbd-store-core-premium/**
➢ Look for the file named home.html and download it to your computer.
➢ Open the file in your text editor to make changes. After your changes are complete make sure to upload it back to the same folder and replace the file there.
➢ In the file home.html look for the code below to modify the content as needed.

CODE:
```
$(".homepage-slider > div > ul > div.owl-stage-outer > div > div.owl-item.active > li > a > span").html('<div><p>Welcome to CBD Store</p><p>100% Natural CBD Products</p><a class="btn btn-default" href="#">SHOP NOW</a></div>');
```

Category Banners:

OUR **CBD PRODUCTS**

Oils

Gummies

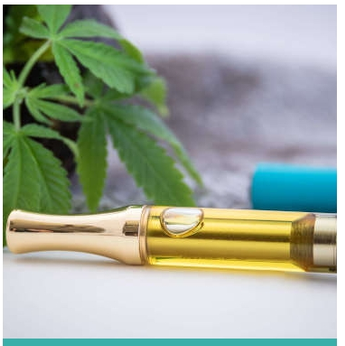

Vape

For each banner you can modify;

- Banner image
- Banner Text
- Button link URL

Colors according to code provided below.

To modify banners;

❖ Connect to your store through FTP and navigate to template folder **/web/assets/templates/3dcart-cbd-store-core-premium/**
❖ Look for the file named home.html and download it to your computer.
❖ Open the file in your text editor to make changes. After your changes are complete make sure to upload it back to the same folder and replace the file there.
❖ In the file home.html look for the code below to modify the content as needed.
❖ Navigate to template folder **/web/assets/templates/3dcart-cbd-store-core-premium/css/**
❖ Look for the file named default.css and download it to your computer.
❖ Open the file in your text editor to make changes. After your changes are complete make sure to upload it back to the same folder and replace the file there.
❖ In the file default.css look for the code below to modify the content as needed.
❖ Upload images to media library and use their URLs in Banner image. The recommended size for these images is: 370px x 370px

CODE:

```
<div class="collection-home">
        <div class="container">
          <div class="row">
            <div class="col-md-12">
              <h2 class="section-title text-center">Our <span> CBD Products</span></h2>
            </div>
          </div>
          <div class="row">
            <div class="col-md-4">
              <a href="/Oils_c_12.html">
                <div class="collection-one">
                </div>
              <h3 class="collection-title">Oils</h3>
              </a>
            </div>
            <div class="col-md-4">
             <a href="/Gummies_c_11.html">
              <div class="collection-two">
              </div>
              <h3 class="collection-title">Gummies</h3>
             </a>
           </div>
           <div class="col-md-4">
             <a href="/Vape_c_13.html">
              <div class="collection-three">
              </div>
              <h3 class="collection-title">Vape</h3>
             </a>
           </div>
          </div>
        </div>
      </div>
```

CODE:

```
.collection-one {
    background-image: url(/assets/images/collection-one.jpg);
    background-size: cover;
    height: 370px;
}
.collection-two {
    background-image: url(/assets/images/gummies.jpg);
    background-size: cover;
    height: 370px;
}
.collection-three {
    background-image: url(/assets/images/vape.jpg);
    background-size: cover;
    height: 370px;
}
```

Side by Side Text Image:

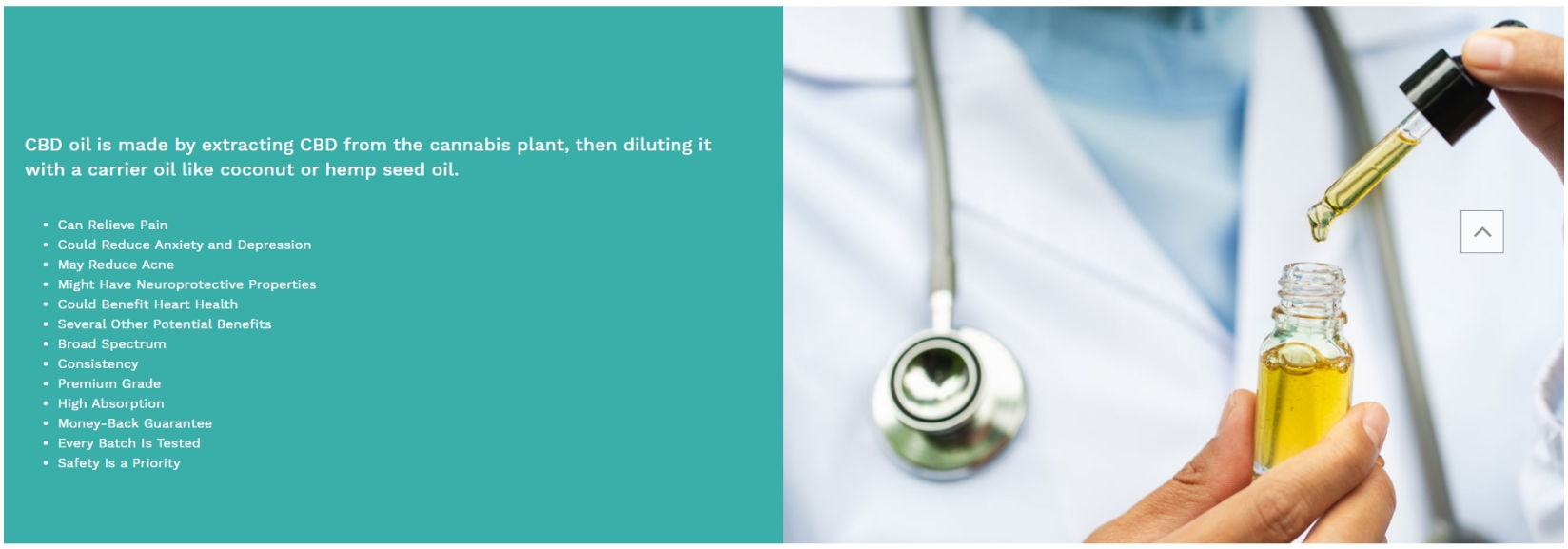

To modify the image and text:

❖ Connect to your store through FTP and navigate to template folder **/web/assets/templates/3dcart-cbd-store-core-premium/**
❖ Look for the file named home.html and download it to your computer.
❖ Open the file in your text editor to make changes. After your changes are complete make sure to upload it back to the same folder and replace the file there.
❖ In the file home.html look for the code below to modify the content as needed.
❖ Navigate to template folder **/web/assets/templates/3dcart-cbd-store-core-premium/css/**
❖ Look for the file named default.css and download it to your computer.
❖ Open the file in your text editor to make changes. After your changes are complete make sure to upload it back to the same folder and replace the file there.
❖ In the file default.css look for the code below to modify the content as needed.

CODE:

```
<section class="mt-5 middleSectionHome">
        <div class="container-fluid">
          <div class="row">
            <div class="col-md-6">
              <div id="left-box">
                <div>
                  <h2 class="middleBoxTitle">CBD oil is made by extracting CBD from the cannabis plant, then diluting it with a carrier oil like coconut or hemp seed oil.</h2>
                  <p>
                    <ul style="font-size: 16px;">
                      <li>Can Relieve Pain</li>
                      <li>Could Reduce Anxiety and Depression</li>
                      <li>May Reduce Acne</li>
                      <li>Might Have Neuroprotective Properties</li>
                      <li>Could Benefit Heart Health</li>
                      <li>Several Other Potential Benefits</li>
                      <li>Broad Spectrum</li>
                      <li>Consistency</li>
                      <li>Premium Grade</li>
```

```
                    <li>High Absorption</li>
                    <li>Money-Back Guarantee</li>
                    <li>Every Batch Is Tested</li>
                    <li>Safety Is a Priority</li>
                   </ul>
                  </p>
                 </div>
                </div>
              </div>
              <div class="col-md-6">
               <div id="right-box">
               </div>
             </div>
            </div>
          </div>
        </section>
```

CODE:

```
.middleSectionHome #right-box {
    background-image: url(/assets/images/middleSectionLeftImg.jpg);
    background-size: cover;
    height: 650px;
    padding: 50px;
    color: #fff;
  }
```

Featured Products

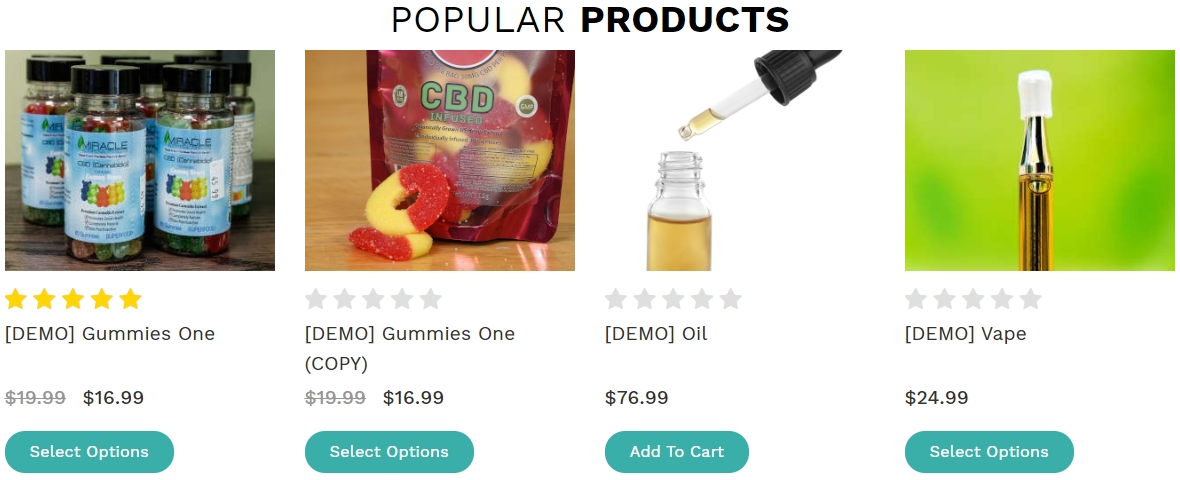

To manage home special products refer to 3dcart KB article:
https://support.3dcart.com/knowledgebase/article/View/393/9/how-do-i-control-homespecials-and-related-items

Maillist:

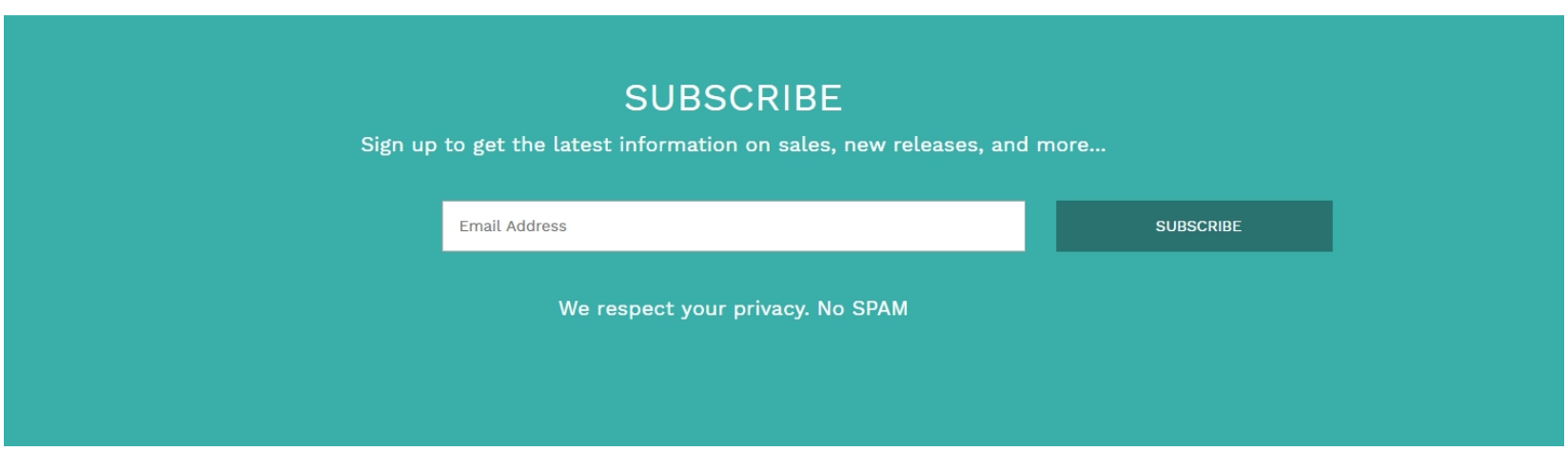

To enable MailList;
❖ In your store admin go to Modules in the left menu.
❖ Search for Mailing List and check the checkbox of Enable Mailing List.

Instagram Feed

To add your own feed

❖ Connect to your store through FTP and navigate to template folder **/web/assets/templates/3dcart-cbd-store-core-premium/**
❖ Look for the file named home.html and download it to your computer.
❖ Open the file in your text editor to make changes. After your changes are complete make sure to upload it back to the same folder and replace the file there.
❖ In the file home.html look for the code below to modify the content as needed.

CODE:

```
<!-- Start Instagram Gallery -->
    <div id="InstagramGallery">
     <div class="ins-container">
       <div class="widget-title">
         <h2 class="section-title text-center" >TRUSTED AND LOVED BY <span>THOUSANDS</span></h2>
         <a href="https://www.instagram.com/notchsolutions/" style="font-size: 21px;">View Our Instagram</a>
       </div>
      <!-- SnapWidget -->
       <!-- SnapWidget -->
         <script src="https://snapwidget.com/js/snapwidget.js"></script>
         <iframe src="https://snapwidget.com/embed/786438" class="snapwidget-widget" allowtransparency="true" frameborder="0"
scrolling="no" style="border:none; overflow:hidden;  width:100%; "></iframe>
     </div>
    </div>
   <!-- End Instagram Gallery -->
```

For more information on how to use SnapWidget to add your Instagram feed you can visit the link:
https://snapwidget.com/tutorials

FOOTER

Logo

To replace logo

➢ Connect to your store through FTP and navigate to template folder **/web/assets/templates/3dcart-cbd-store-core-premium/**
➢ Look for the file named frame.html and download it to your computer.
➢ Open the file in your text editor to make changes. After your changes are complete make sure to upload it back to the same folder and replace the file there.
➢ In the file frame.html look for the code below to modify the content as needed.

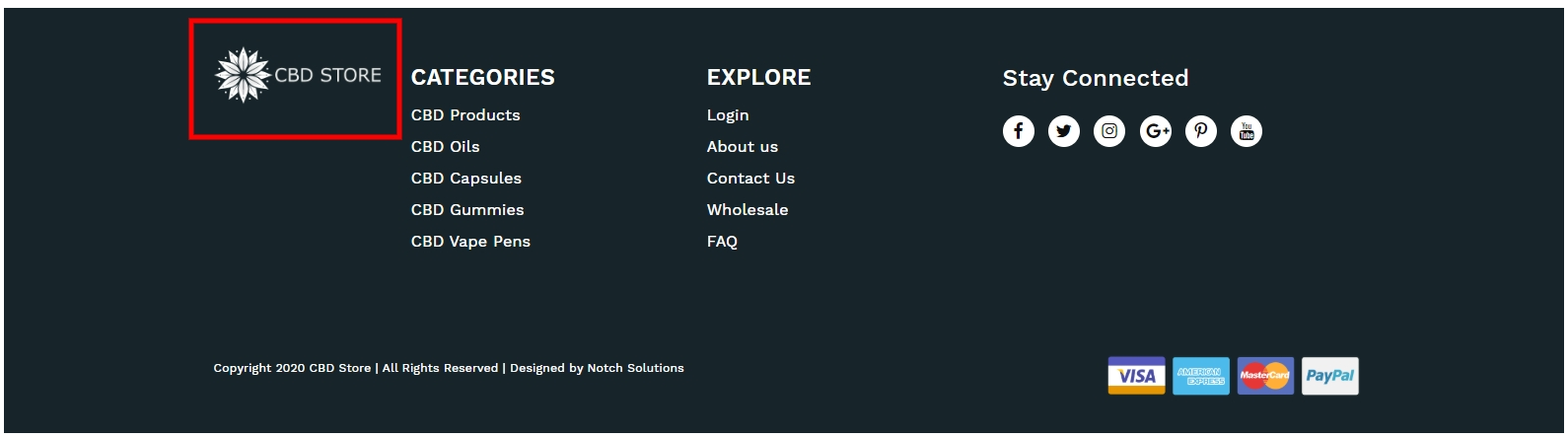

CODE:

```
<div class="col-md-2">
    <img src="assets/images/cbdStoreLogo.png" alt="Logo">
 </div>
```

Links

To modify

➢ Connect to your store through FTP and navigate to template folder **/web/assets/templates/3dcart-cbd-store-core-premium/**
➢ Look for the file named frame.html and download it to your computer.
➢ Open the file in your text editor to make changes. After your changes are complete make sure to upload it back to the same folder and replace the file there.
➢ In the file frame.html look for the code below to modify the content as needed.

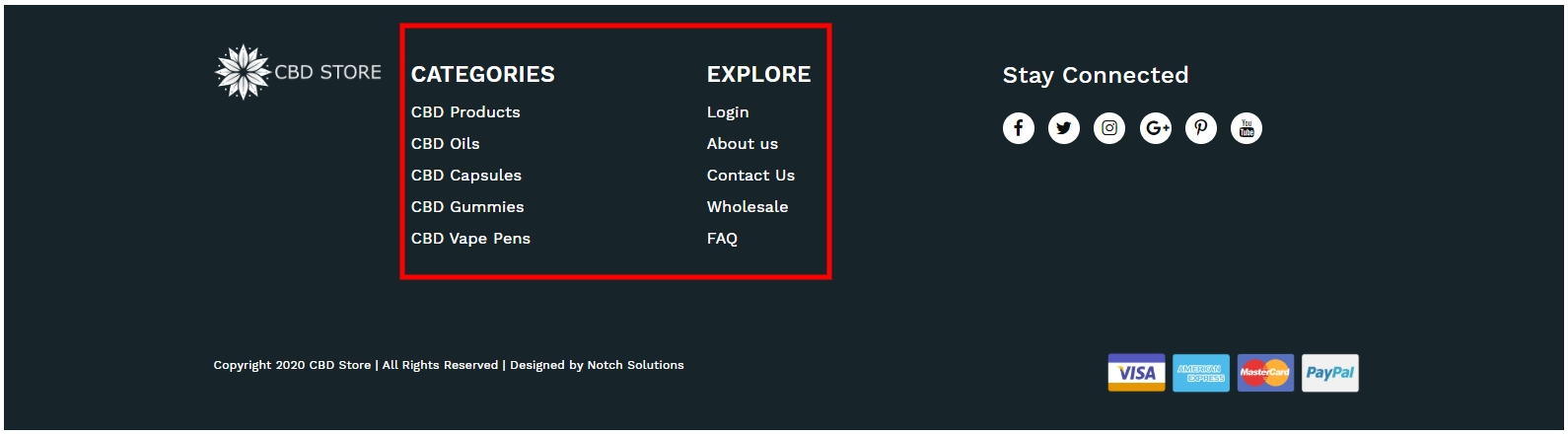

CODE:

```
<div class="col-md-3">
    <h3 class="footer-title">Categories</h3>
    <ul class="footer-menu">
      <li><a href="#">CBD Products</a></li>
      <li><a href="#">CBD Oils</a></li>
      <li><a href="#">CBD Capsules</a></li>
      <li><a href="#">CBD Gummies</a></li>
      <li><a href="#">CBD Vape Pens</a></li>
    </ul>
  </div>
  <div class="col-md-3">
    <h3 class="footer-title">Explore</h3>
    <ul class="footer-menu">
      <li><a href="#">Login</a></li>
      <li><a href="#">About us</a></li>
      <li><a href="#">Contact Us</a></li>
      <li><a href="#">Wholesale</a></li>
      <li><a href="#">FAQ</a></li>
    </ul>
  </div>
```

Social Media Links

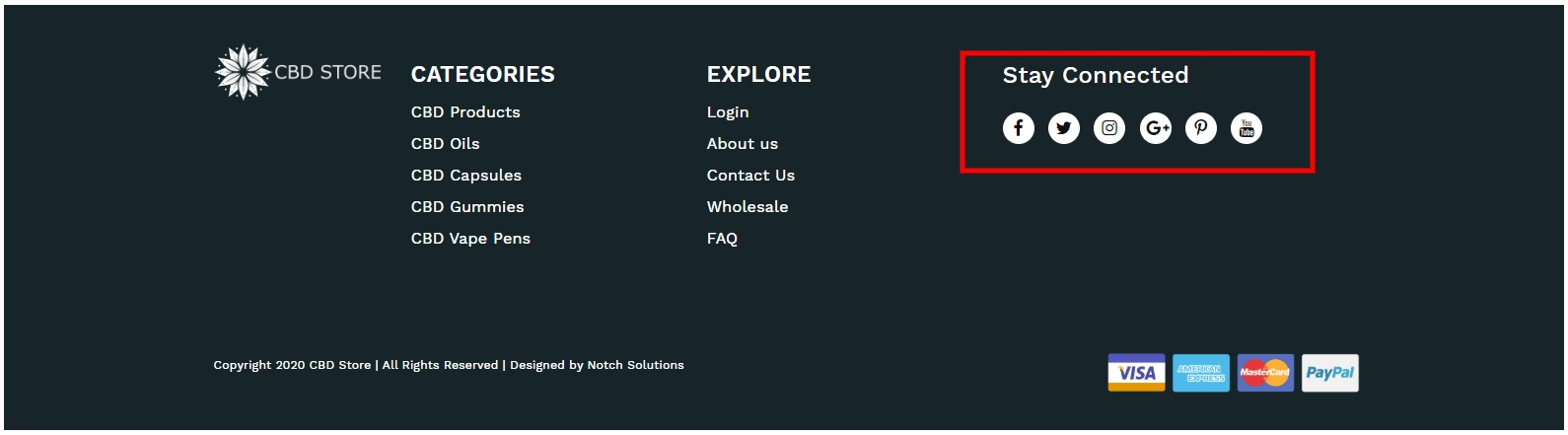

To enable Social Icons;

❖ Go to Marketing ->SEO Tools
❖ Look for the "Social Links" section and enter the URLs for your specific Social Media channels.
❖ Save your SEO Tools page.

To Replace Designed By Notch Solutions:

❖ Go to Settings ->Design ->Store Language
❖ Look for the "Frame" area which will contain a section labeled "copyright1"
❖ Edit as desired.